

High Tea

Customer: The High Teas		Test Site: SHL Berkeley		Instrument: HPLC-DAD-MS	
Test: Cannabinoid, Terpene Potency		Sample Type: Beverage	Customer's ID:		Sample ID: BEV4-1 R1D2
Submitted: 2016-01-15		Analyzed: 2016-01-22		Reported: 2016-01-28	
Sample Mass: 1.094 g					

Cannabinoids as Milligrams per Package

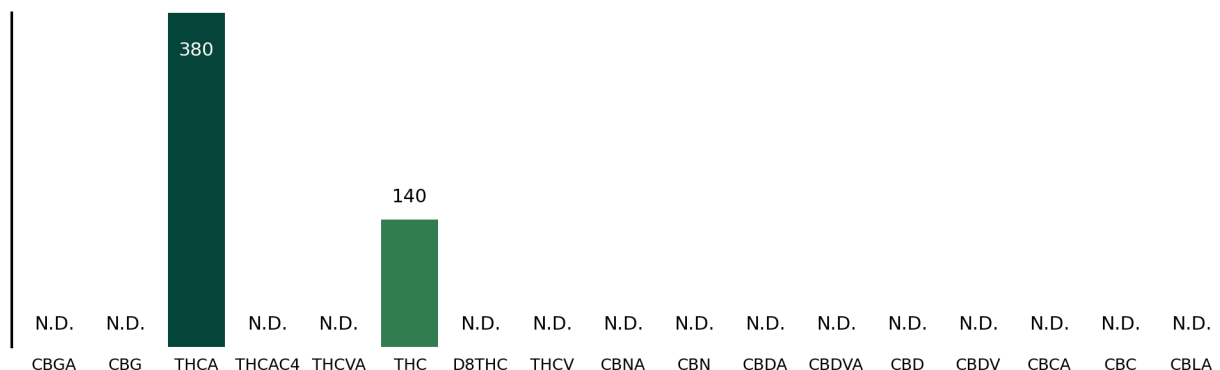

Terpenes as Milligrams per Package

None Detected

Sample Overview

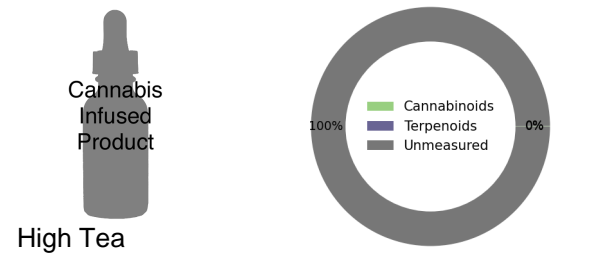

Sample Details

Pesticides:	Not Requested
Mycotoxins:	Not Requested
Package Volume (mL):	750.0
Servings per Package:	1.0

For more information about this report, including how to calculate your own approximate post-decarboxylate THC and CBD values, please visit www.steeptillab.com/FAQ

This report and all information herein shall not be reproduced, except in its entirety, without the written consent of Steep Hill Halent. The report is for informational purposes only and should not be used to diagnose, treat, or prevent any medical related symptoms. Results are applicable only for samples tested, and for the specific tests conducted.

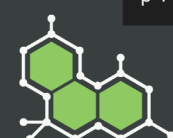

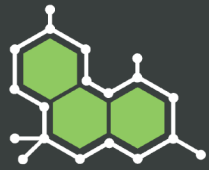

High Tea

Customer: The High Teas		Test Site: SHL Berkeley		Instrument: HPLC-DAD-MS	
Test: Cannabinoid, Terpene Potency		Sample Type: Beverage		Customer's ID:	
Submitted: 2016-01-15		Analyzed: 2016-01-22		Reported: 2016-01-28	
				Sample ID: BEV4-1 R1D2	
				Sample Mass: 1.094 g	

Cannabinoid Profile

Compound	mg/pkg	mg/serving
CBGA	N.D.	N.D.
CBG	N.D.	N.D.
THCA	380	380
THCAC4	N.D.	N.D.
THCVA	N.D.	N.D.
D9THC	140	140
D8THC	N.D.	N.D.
THCV	N.D.	N.D.
CBNA	N.D.	N.D.
CBN	N.D.	N.D.
CBDA	N.D.	N.D.
CBDVA	N.D.	N.D.
CBD	N.D.	N.D.
CBDV	N.D.	N.D.
CBCA	N.D.	N.D.
CBC	N.D.	N.D.
CBLA	N.D.	N.D.

Fractions of Measured Cannabinoids

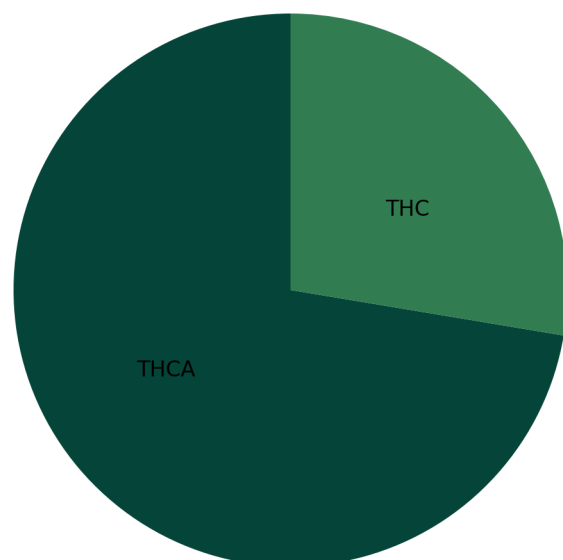

Calculated Liquid Chromatogram

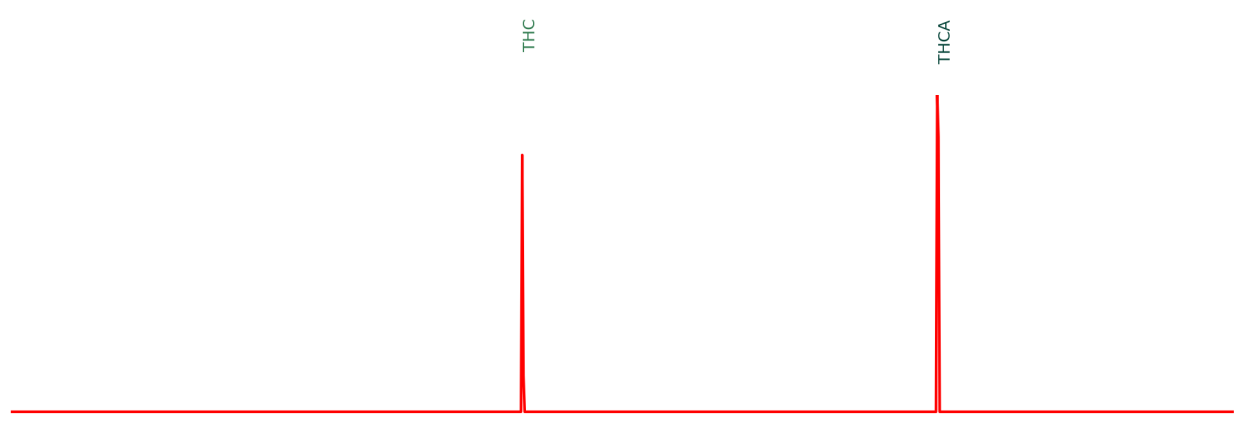

This report and all information herein shall not be reproduced, except in its entirety, without the written consent of Steep Hill Halent. The report is for informational purposes only and should not be used to diagnose, treat, or prevent any medical related symptoms. Results are applicable only for samples tested, and for the specific tests conducted.

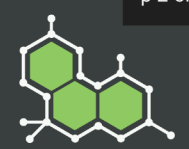

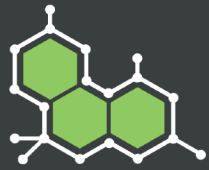

High Tea

Customer: The High Teas		Test Site: SHL Berkeley		Instrument: HPLC-DAD-MS	
Test: Cannabinoid, Terpene Potency		Sample Type: Beverage		Customer's ID:	
Submitted: 2016-01-15		Analyzed: 2016-01-22		Reported: 2016-01-28	
				Sample ID: BEV4-1 R1D2	
				Sample Mass: 1.094 g	

Terpenoid Profile		
Compound	mg/pkg	mg/serving
Terpinolene	N.D.	N.D.
Linalool	N.D.	N.D.
Phytol	N.D.	N.D.
Beta Myrcene	N.D.	N.D.
Citronellol	N.D.	N.D.
Caryophyllene Oxide	N.D.	N.D.
Alpha Pinene	N.D.	N.D.
Limonene	N.D.	N.D.
Beta Caryophyllene	N.D.	N.D.
Alpha Humulene	N.D.	N.D.

Fractions of Measured Terpenes

None
Detected

Calculated Liquid Chromatogram

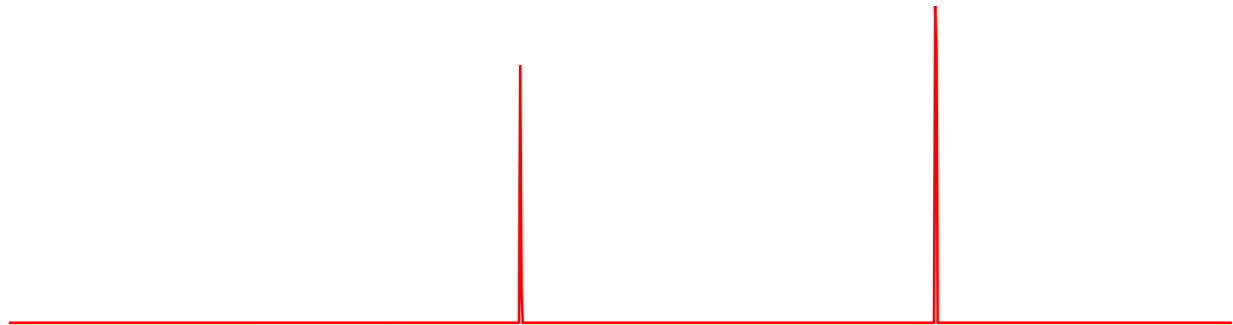

This report and all information herein shall not be reproduced, except in its entirety, without the written consent of Steep Hill Halent. The report is for informational purposes only and should not be used to diagnose, treat, or prevent any medical related symptoms. Results are applicable only for samples tested, and for the specific tests conducted.

